GUITAR SOLO

LULLABY

SLOWLY
RUBATO

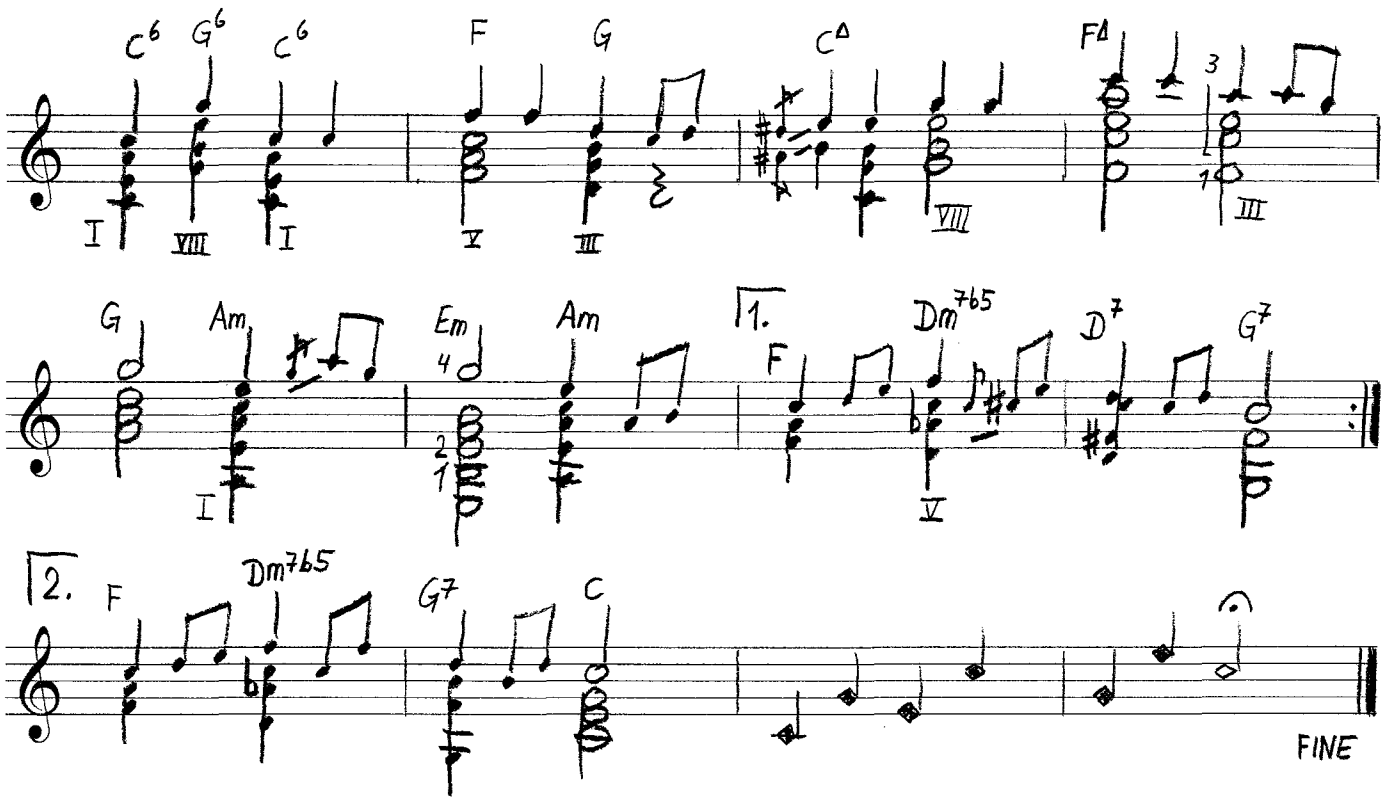

composed by Mario Stresow ; JULY 2011